



**R.M. of Winslow
No. 319**

ROAD CLOSURE NOTIFICATION

Culvert installation will be taking place on the following road.

Location: 2 miles east and 9 ½ miles south of Dodsland – near the community pasture

Work Area: On Range Road 3204 between Township Road 312 and Township Road 314

SE 17-31-20W3 & SW 16-31-20W3



Planned start is May 1 with completion expected May 3

(May extend or change due to weather).

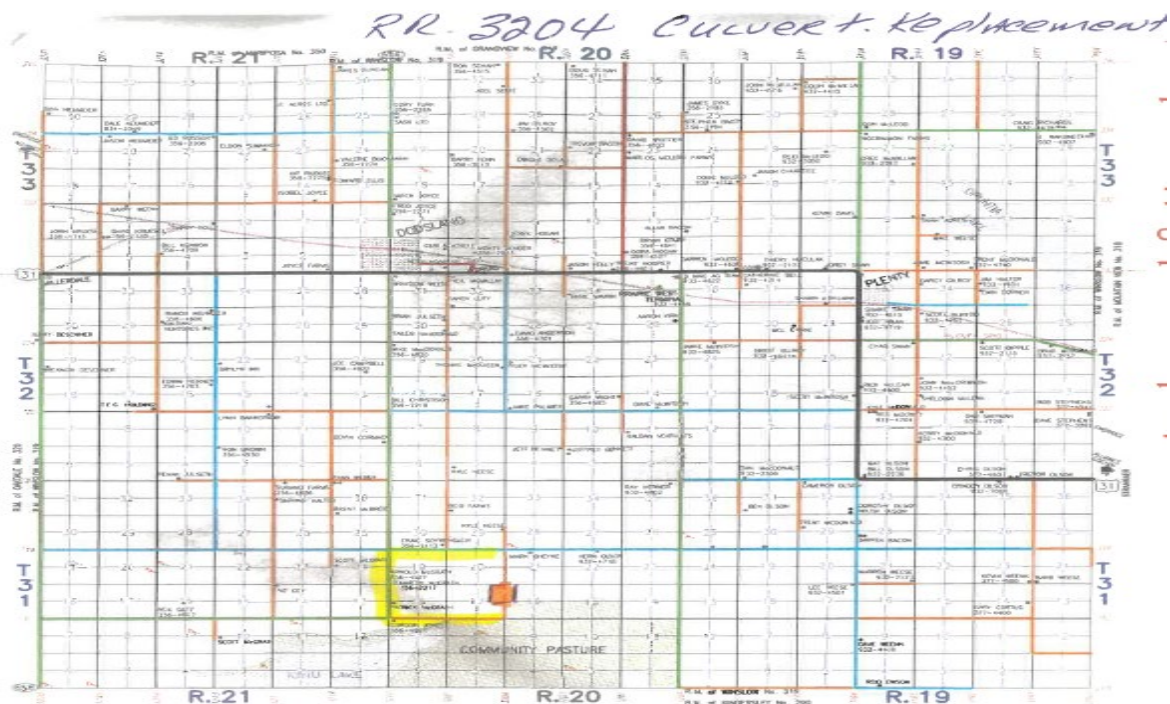
The road will be cut open for the replacement of one large culvert and the repair of the east shoulder. No traffic will be able to pass through the area. Detour routes will need to be used. Please refer to the attached map.



R.M. of Winslow No. 319

 WORK AREA
 DETOUR



Please visit the RM website at www.rmofwinslow.ca for further updates or the Voyent Alert App.